

---

## Portable UBM

### CCE-SW3200

#### Features

- Linear Scan and handheld probe
- Sulcus to sulcus measurement
- Full image mode and angle image mode display
- AOD and ACA measurement
- PDF Report output

**We are  
clear  
under iris !**

#### Specifications

- Frequency: 50MHz / 35MHz (optional)
- Scanning Mode: Linear Scanning
- Scanning Range: 16mm×9mm; 10mm×6.5mm
- Image Resolution(full screen): 50 $\mu$ m
- Output: PDF report output
- Geometry Distortion: linear scan, no distortion, no compensation, undistorted image
- Measurement: Distance, angle, perimeter, area
- Working System: Windows XP / Vista
- Display colors: 12 false colors

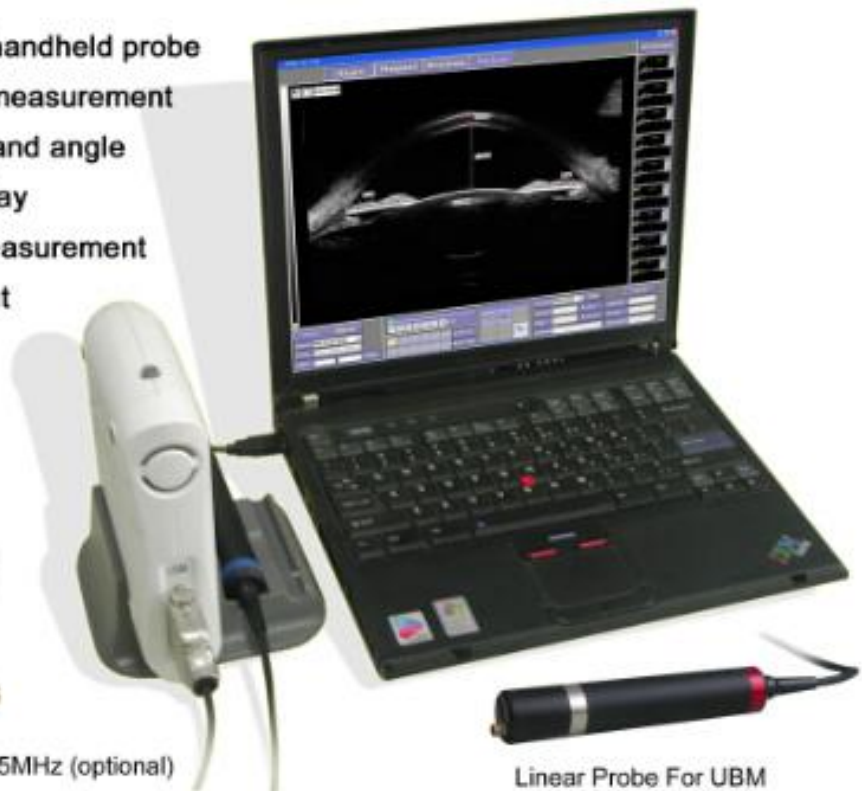

Linear Probe For UBM



Sulcus to sulcus , angle to angle measurement.  
Cornea and Anterior chamber measurement.

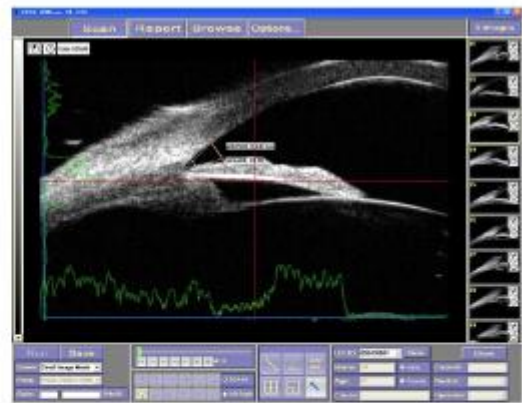

AOD and ACA measurement

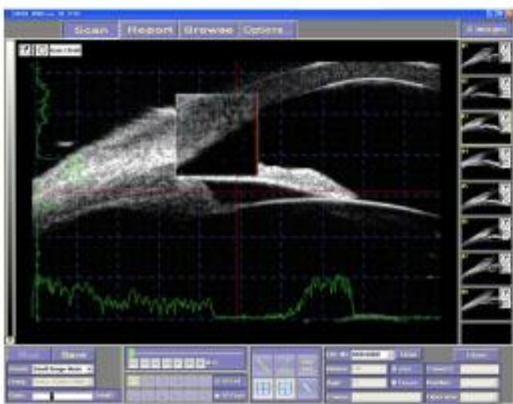

Magnify part of image  
Size evaluation of image

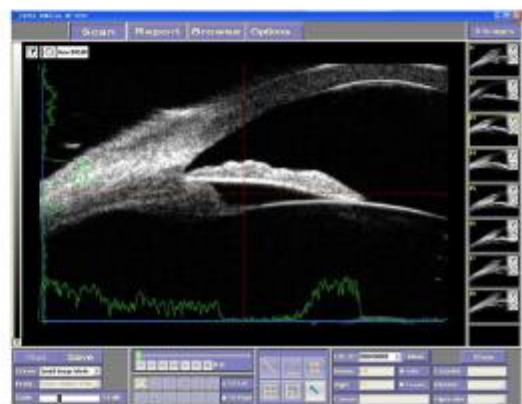

U+A Mode

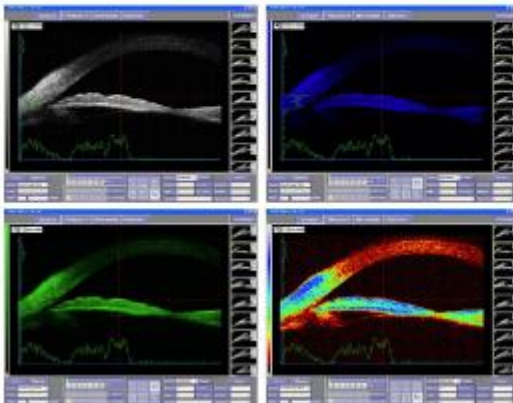

12 false colors



PDF report output