

50C Color Doppler Ultrasound Diagnostic System

The New mode **50C**, Designed using the latest ultrasound imaging technology combined with a compact modular ultrasound hardware system, It's light weight and thin, but powerful, supports PW, CW, 3D, 4D imaging, and has a very high performance.

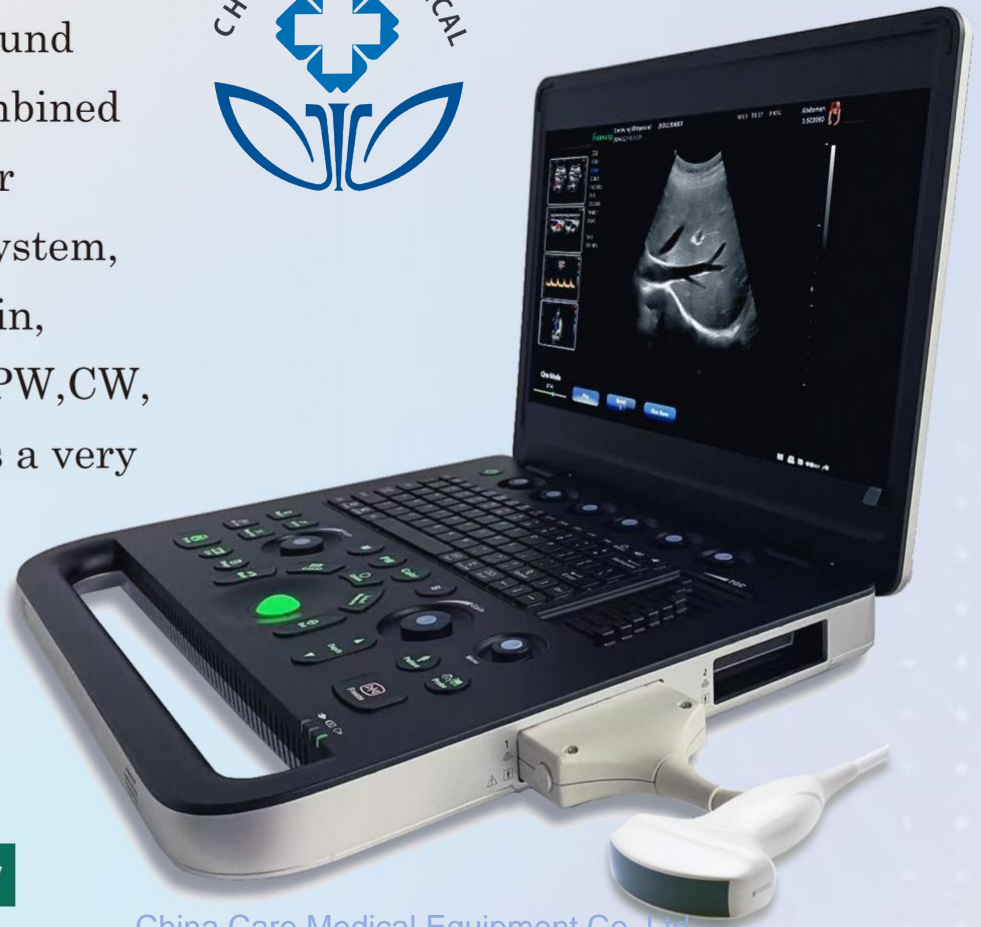

Exceptional capability

- Thin and Light weight Design
- Support Phased array and 4D probes
- 18 Kinds Display Modes CFM, PW, CW, 4D etc
- 15.6 inches 1920X1080 HD Display
- 9 Easy to Operation Multi-function Knob
- 5 Hours long Standby Built-in Battery
- 8 kinds languages
- 12 kinds of probes such as convex, endocavity, linear, micro-convex, rectal, phased array, 4D volume etc.
- Speckle and Noise Suppression
- IMT Automatic Vascular Intima Measurement
- Automatic Envelope Spectrum Measurement
- Multiple Application and Software Package

China Care Medical Equipment Co., Ltd
Address: Room B101, Zhongbang Business Building,
PuXing Road No. 87, Tianhe, Guangzhou,
China web: www.chinacaremedical.com

Thin and Light, more Smart

